

**UNIFORM STANDARD DRAWINGS  
CLARK COUNTY AREA**

**VOLUME I - YEAR 2002 REVISIONS**

<b><u>DRAWING NUMBER AND TITLE</u></b>	<b><u>PAGE NUMBER(S)</u></b>	<b><u>NATURE OF CHANGE</u></b>	<b><u>EFFECTIVE DATE</u></b>
501 Typical Underground Utility Locations in Residential Streets with 60 Feet or Less Right-of-way	121	Revision to utility placement under sidewalk; drawing applicable to residential streets on specified width.	4/1/02
411 Drop Inlet Type "A"	111	Correction to drawing reference.	5/1/02
412 Drop Inlet Type "B"	112	"	"
413 Drop Inlet Type "C"	113	"	"
414 Drop Inlet Type "D"	114	"	"
234.2 Bus Stop Loading Pad and Optional Ramp	40.2	Revision to clarify pad area and sidewalk ramp requirements.	7/1/02
206 Local Residential Urban Area Street Section (City of Henderson, City of Boulder City and City of Mesquite)	12	Deletion of cross sections for 39 and 48 foot roadways.	8/1/02
213 Hammerhead (Clark County and City of Mesquite Only)	19	Revision to remove curb painting requirement for Clark County.	"
221.1 Channelized Median Detail for Commercial Driveways or Intersecting Streets	27.1	New Drawing. Median to restrict right turn and thru movements.	10/1/02
301.1 Streetlight Locations at Intersections - 100' or Greater/100' or Greater Right-of-way (Clark County Only)	61.1	Correction to drawing references.	"
302.1 Streetlight Locations at Intersections - 100' or Greater/80' Right-of-way (Clark County Only)	62.1	Correction to drawing references.	"

Revised December 2002

**FOREWORD**

**UNIFORM STANDARD DRAWINGS FOR PUBLIC WORKS' CONSTRUCTION,  
OFFSITE IMPROVEMENTS, CLARK COUNTY AREA, NEVADA  
VOLUME I**

The following participating entities of the Clark County, Nevada area have adopted these standard drawings.

- CITY OF LAS VEGAS  
Adopted by City Council action ..... November 4, 1987
- CITY OF HENDERSON  
Adopted by City Council action ..... October 20, 1987
- CITY OF NORTH LAS VEGAS  
Adopted by City Council action ..... November 4, 1987
- CITY OF BOULDER CITY  
Adopted by City Council action ..... January 26, 1988
- CITY OF MESQUITE  
Adopted by City Council action ..... January 26, 1988
- CLARK COUNTY  
Adopted by Board action ..... April 1998
- REGIONAL STREET AND HIGHWAY COMMISSION  
Adopted by Commission Action ..... October 8, 1987

The Uniform Standard Drawings for Public Works Construction may be revised by issuance of revisions or supplements to correct errors and omissions found in these drawings and to reflect advanced thinking and the changing technology of the construction industry. Each revision will supersede any previous pertinent drawing. Upon approval by the Regional Transportation Commission, revisions will be posted to the RTC website, [www.rtcsonthernnevada.com](http://www.rtcsonthernnevada.com), on the first day of the month following the meeting. **This volume contains all revisions through December 2002.**

To implement this end a Specifications Committee has been established as a permanent organization to continually study and recommend changes to the standard drawings. Interested parties may address suggested changes and questions to the Regional Transportation Commission, 600 South Grand Central Parkway, Suite 350, Las Vegas, Nevada, 89106-4512.

UNIFORM STANDARD DRAWINGS, CLARK COUNTY AREA

TABLE OF CONTENTS

VOLUME I  
SECTION 100  
SYMBOLS AND ABBREVIATIONS

<u>DRAWING NUMBER</u>		<u>PAGE NUMBER</u>
101-104	Symbols	1-4
105-106	Abbreviations	5-6

SECTION 200  
STREET IMPROVEMENTS

200	Pavement Structure Design Guideline Chart For Major Collector and Arterial Roadways	6.1
200A	Pavement Structure Design Guideline Chart For Minor Collector and Arterial Roadways	6.1A
201	Minimum Back of Curb Radius	7
201.1	Additional Right-of-way Required at Major Intersections	7.1
201.2	Sight Visibility Zones at Intersections	7.2-7.2A
202	Arterial Urban Area Street Sections (City of Henderson, City of Boulder City and City of Mesquite)	8
202.1	Arterial Urban Area Street Sections (Clark County Only)	8.1
203	Arterial Urban Area Street Sections (Cities of Las Vegas and North Las Vegas)	9
204	Collector Urban Area Street Sections (City of Henderson, City of Boulder City and City of Mesquite)	10
205	Collector Urban Area Street Sections (Clark County, Las Vegas and North Las Vegas)	11
<del>206</del>	<del>Local Residential Urban Area Streets Section (City of Henderson, City of Boulder City and City of Mesquite)</del>	<del>12</del>
207	Local Residential Urban Area Street Sections (Clark County, Las Vegas and North Las Vegas)	13
208	Half Street Construction Sections	14
208.1	Half Street Construction Sections (Clark County Only)	14.1

**SECTION 200  
STREET IMPROVEMENTS  
CONTINUED**

<u>DRAWING NUMBER</u>		<u>PAGE NUMBER</u>
209	Access Roads (For use in Hydrographic Basin No. 212) (PM-10 Non-Attainment Areas)	15
209A	Access Roads (For use in PM-10 Compliant Areas)	15A
210	Private Street Sections	16
211	Knuckle	17
211.1	Knuckle - Type 1 (Clark County Only)	17.1
212	Cul-De-Sac	18
<del>213</del>	<del>Hammerhead (Clark County and City of Mesquite Only)</del>	<del>19</del>
214	Alley (Except Clark County)	20
215	Alley, Concrete (Except Clark County)	21
216	"L" Type Curb and Gutter	22
217	DELETED	23
217A	30" Roll Curb Residential Area (Clark County, Las Vegas and North Las Vegas)	23A
218	Median Island Typical Section	24
219	"A" and "L" Type Island Curb	25
220	Tack on Island Curb	26
221	Tack on Island (Except City of Henderson)	27
<del>221.1</del>	<del>Chamfered Median Detail for Commercial Driveways and Intersecting Streets</del>	<del>27.1</del>
222	Residential Driveway Geometrics	28
222A	Commercial and Multi-Family Driveway Geometrics	28A
223	Residential Driveway	29
224	Commercial and Industrial Driveway (Option A)	30
225	Commercial and Industrial Driveway (Option B) or Private Street Access	31
226	Commercial and Industrial Driveway (Option B) (North Las Vegas)	32
226.1	Light-Duty Commercial Driveway (City of Henderson Only)	32.1
226.2	Heavy-Duty Commercial Driveway (City of Henderson Only)	32.2
227	Depressed Alley Driveway (City of Las Vegas)	33
228	Cross Gutter	34

**SECTION 200  
STREET IMPROVEMENTS  
CONTINUED**

<u>DRAWING NUMBER</u>		<u>PAGE NUMBER</u>
229	Half Street Cross Gutter	35
230	Concrete Pavement Intersection Typical Layout	36
231	Concrete Pavement Typical Roadway Section	37
232	Concrete Pavement Construction Details	38
233	Concrete Pavement Joint Details	39
234	Sidewalk	40
234.1	Typical Bus Turnout	40.1
<del>234.2</del>	<del>Bus Stop Loading Pad and Optional Sidewalk Ramp</del>	<del>40.2</del>
234.3	Bus Stop Placement within Exclusive Right Turn Lane for Commercial Properties	40.3
235	Sidewalk Ramp	41-41C
235.1	Sidewalk Ramp Location - "T" Intersections	41.1
236	Sidewalk Drain	42
237	Concrete Barrier Rail	43
238	Precast Bumper Block	44
239	Type I Monument	45
240	Type II Monument	46
241	Type III Monument	47
242	Type IV Monument	48
243	Typical Monument Location	49
244	Typical Centerline Delineation	50
244A	Typical Lane Line Delineation	50A
244.1	Typical Delineation for Bike Facilities 100 Ft. or Greater Right-of-way	50.1
244.1A	Typical Delineation for Bike Facilities 100 Ft. Right-of-way	50.1A
244.2	Typical Delineation for Bike Facilities 80 Ft. Right-of-way	50.2
244.2A	Typical Delineation for Bike Facilities 80 Ft. Right-of-way	50.2A
244.3	Typical Delineation for Bike Facilities 60 Ft. Right-of-way (Parking on Both Sides)	50.3
245	Typical Lane Delineation in Transition Sections	51
	Details for Typical Lane Delineation in Transition Sections	51A
	Typical Lane Delineation in Transition Sections Where Traffic Flow in Same Direction	51B

**SECTION 200  
STREET IMPROVEMENTS  
CONTINUED**

<u>DRAWING NUMBER</u>		<u>PAGE NUMBER</u>
245.1	Typical Lane Configuration for Major Street Intersections and Median Detail	51.1-51.1A
246	Standard Pavement Markers-Added Turn Lane	52
246A	Standard Pavement Markers - Forced Turn Lane	52A
246.1	Bike Lane Signing & Striping Intersection with Exclusive Right-Turn Lane	52.1
246.2	Pavement Marking and Signage for Right Turn At Minor Intersections	52.2
247	Marker Details and Lane Marker Schedule	53
248	Median Nose Markings	54
249	Standard Street Name Sign Post Installation	55
250 (SH1)	Street Name Signs Face Copy	56
250 (SH2)	Street Name Signs Letter Spacing	56A
251	Street Name Sign Blanks	57
252	Chain Link Fence (72" High or Less)	58
253	Chain Link Gates	59
254	Crosswalk Markings (Except Clark County)	59.1
254A	Crosswalk Markings (Except City of Las Vegas)	59.1A

**SECTION 300  
STREET LIGHTING**

300	Streetlight Locations General Notes	60
301	Streetlight Locations at Intersections - 100' or Greater/100' or Greater Right-of-Way (Except Clark County)	61
<del>301.1</del>	<del>Streetlight Locations at Intersections - 100' or Greater/100' or Greater Right-of-Way (Clark County Only)</del>	<del>61.1</del>
302	Streetlight Locations at Intersections - 100' or Greater/80' Right-of-Way (Except Clark County)	62
<del>302.1</del>	<del>Streetlight Locations at Intersections - 100' or Greater/80' Right-of-Way (Clark County Only)</del>	<del>62.1</del>
303	Streetlight Locations at Intersections - 100' or Greater/60' Right-of-Way (Except Clark County)	63

**SECTION 300  
STREET LIGHTING  
CONTINUED**

<b><u>DRAWING NUMBER</u></b>		<b><u>PAGE NUMBER</u></b>
303.1	Streetlight Locations at Intersections - 100' or Greater/60' Right-of-Way (Clark County Only)	63.1
304	Streetlight Locations at Intersections - 100' or Greater/51' or Less Right-of-Way (Except Clark County)	64
304.1	Streetlight Locations at Intersections - 100' or Greater/51' or Less Right-of-Way (Clark County Only)	64.1
305	Streetlight Locations at Intersections - 80'/80' Right-of-Way (Except Clark County)	65
305.1	Streetlight Locations at Intersections - 80'/80' Right-of-Way (Clark County Only)	65.1
306	Streetlight Locations at Intersections - 80'/60' Right-of-Way (Except Clark County)	66
306.1	Streetlight Locations at Intersections - 80'/60' Right-of-Way (Clark County Only)	66.1
307	Streetlight Locations at Intersections - 80'/51' or Less Right-of-Way (Except Clark County)	67
307.1	Streetlight Locations at Intersections - 80'/51' or Less Right-of-Way (Clark County Only)	67.1
308	Streetlight Locations at Intersections - 60'/60' Right-of-Way (Except Clark County)	68
308.1	Streetlight Locations at Intersections - 60'/60' Right-of-Way (Clark County Only)	68.1
309	Streetlight Locations at Intersections - 60'/51' or Less Right-of-Way (Except Clark County)	69
309.1	Streetlight Locations at Intersections - 60'/51' or Less Right-of-Way (Clark County Only)	69.1
310	Streetlight Locations at Intersections - 51' or Less/51' or Less Right-of-Way	70
311	Streetlight Standards Maximum Spacing (80 Ft. or Greater Right-of-Way) (Except Clark County)	71

**SECTION 300  
STREET LIGHTING  
CONTINUED**

<u>DRAWING NUMBER</u>		<u>PAGE NUMBER</u>
311.1	Streetlight Standards Maximum Spacing (80 Ft. or Greater Right-of-Way) (Clark County Only)	71.1
311A	Streetlight Standards Maximum Spacing (60 Ft. or Less Right-of-Way) (Except Clark County)	71A
311.1A	Streetlight Standards Maximum Spacing (60 Ft. or Less Right-of-Way) (Clark County Only)	71.1A
312	Streetlight Locations on Traffic Islands - 100' or Greater Right-of-Way	72
313	Streetlight Standard General Notes	73
314	Streetlight Standard with 2" Pipe Arm	74
315	Streetlight Standard with Double 2" Pipe Arm	75
316	Streetlight Standard with Tapered Mast Arm	76
317	Streetlight Standard with Double Tapered Mast Arm	77
318	Pole Top and Arm Mounting Details	78
319	Lower Pole Details for Pipe and Mast Arm Poles	79
320	Lighting Standard Setback	80
320A	Lighting Standard Setback from Block Wall	80A
321	Lighting Standard Foundation	81
322	Base Adaptor Plate for 16-1/2" Bolt Circle Foundation	82
322A	Base Adaptor Plate for 19" Bolt Circle Foundation	82A
323	Pull Box Cover Bonding Detail	83
324	Bypass Switch Bracket for Pole Mounted Streetlighting Service (City of Mesquite Only)	84
325	Modified Existing Streetlight Foundation for Installation of Underground Conduit (City of Las Vegas and Clark County Only)	85
326	Precast Reinforced Concrete Pull Box	86
327	Pull Box Street Cover	87
328	Utility Pull Box Locations - Sidewalk and Between Driveways	88
329	Concrete Around Pull Boxes in Undeveloped Areas	89
330	Single Meter Service Pedestal	90
331	Service Pedestal Setback	91



**SECTION 300  
STREET LIGHTING  
CONTINUED**

<u>DRAWING NUMBER</u>		<u>PAGE NUMBER</u>
332	Service Pedestal Foundation (Except Clark County and City of Las Vegas)	92
332.1	Service Pedestal Foundation (Clark County and City of Las Vegas)	92.1
333	Streetlighting Service Point Located on Streetlight Standard (City of Mesquite Only)	93
334	Temporary Application 120/240 VAC Service on Wood Pole - Overhead Service	94
335	Streetlight Circuit One Line Diagram (Except Clark County and City of Las Vegas)	95
335.1	Streetlight Circuit One Line Diagram (Clark County and City of Las Vegas)	95.1
336	System Grounding Plan with Pedestal Service	96
337	System Grounding Plan with Pole Mounted Service	97
338	Lighting Standard Wiring Diagram, 240 Volt, 2 Wire	98
339	Twin Lighting Standard Wiring Diagram, 240 Volt, 2 Wire	99
340	Lighting Standard Wiring Diagram, 120 Volt, 1 Phase, 3 Wire	100

**SECTION 400  
DRAINAGE IMPROVEMENTS**

401-402	Storm Drain Manholes General Notes	101-102
403	Type I Manhole	103
404	Type IA Manhole	104
405	Type II Manhole	105
406	Type III Manhole	106
407	Precast Manhole Tees	107
408	Concrete Collar Around Manholes	108
409	Standard Manhole Cover and Ring	109
410	Standard Manhole Steps	110
<del>411</del>	<del>Drop Inlet Type "A"</del>	<del>111</del>
<del>412</del>	<del>Drop Inlet Type "B"</del>	<del>112</del>
<del>413</del>	<del>Drop Inlet Type "C"</del>	<del>113</del>
<del>414</del>	<del>Drop Inlet Type "D"</del>	<del>114</del>
415	Drop Inlet Types "A" and "B" Special Design	115
416	Beehive Drop Inlet	116

**SECTION 400  
DRAINAGE IMPROVEMENTS  
CONTINUED**

<u>DRAWING NUMBER</u>		<u>PAGE NUMBER</u>
417	Drop Inlet Frame and Grate	117
418	Drop Inlet Steel Plate Anchorage	118
419	Drop Inlet Steel Plate and Protection Bar	119
420	Typical Open Channel	120

**SECTION 500  
UTILITIES AND MISCELLANEOUS IMPROVEMENTS**

<del>501</del>	<del><i>Typical Underground Utility Locations in Residential Streets with 60 Feet or Less Right-of-way</i></del>	<del>121</del>
502	Trench Backfill Unpaved Areas and Areas Outside Existing or Future Proposed Street Right-of-way	122
503	Trench Backfill Paved Areas (Streets with 60' or Less R/W)	123
504	Trench Backfill With Controlled Low Strength Material (CLSM) Paved Areas (Streets Greater than 60' R/W)	124
505	Pipe Trench Bedding Methods	125
506	Service Installation, 5/8", 3/4", and 1" Meter Sizes-Improved Area	126
507	Service Installation, 5/8", 3/4", and 1" Meter Sizes-Unimproved Area	127
508	Service Installation, Dual 5/8", 3/4", and 1" Meter Sizes-Improved Area	128
509	Service Installation, Dual 5/8", 3/4", and 1" Meter Sizes-Unimproved Area	129
510	Service Installation, 1-1/2" and 2" Meter Sizes-Improved Area	130
511	Service Installation, 1-1/2" and 2" Meter Sizes-Unimproved Area	131
512	Thrust Block Details	132
513	Anchor Block Details Reducer or Valve	133
514	Blow - Off Assembly Locations	134
515	Blow - Off Assembly 4", 6", 8", and 10" Mains	135
516	Fire Hydrant Installation	136
517	Valve Box Installation and Adjustment	137
518	Chlorination Requirements	138
	No Drawing Assigned	139

**SECTION 600**  
**TRAFFIC CONTROL PLANS FOR HIGHWAY WORK ZONE**

<u>DRAWING NUMBER</u>		<u>PAGE NUMBER</u>
601	Barricades & Flagger Traffic Control Sign Standard Designs (2 Sheets)	140-140A
602	Portable Concrete Barrier Rail (2 Sheets)	141-141A
603	Short Time, Day or Night Operations	142
604	Rural Moving Day Operations Where Activities Encroach on the Shoulder	143
605	Rural Moving Day Operations Where Activities Encroach on the Pavement	144
606	2-Lane, 2-Way Rural Day or Night Operations Where Activities Are More Than 15 Ft. from Edge of Pavement	145
607	2-Lane, 2-Way Rural Day or Night Operations Where Activities Will Encroach Between 15 Ft. & 2 Ft. Outside of Pavement Edge	146
608	2-Lane, 2-Way Rural Day Operations Where Activities Will Encroach Between Centerline And 2 Ft. Outside of Pavement Edge	147
609	2-Lane, 2-Way Rural Night Operations Where Activities Will Encroach Between Centerline & 2 Ft. Outside of Pavement Edge	148
610	2-Lane, 2-Way Rural Day or Night Operations Where Activities Will Encroach Between Centerline & 2 Ft. Outside of Pavement Edge	149
611	2-Lane, 2-Way, Rural or Suburban, Day or Night Pavement Widening	150
612 (SH1)	2-Lane, 2-Way, Rural or Suburban, Day or Night Temporary <u>Paved</u> Bypass	151
612 (SH2)	2-Lane, 2-Way, Rural or Suburban, Day or Night Temporary <u>Unpaved</u> Bypass	151A
613	2-Lane, 2-Way Rural Day or Night Operations With One Lane Closed	152
614	Multilane, Divided or Undivided, Rural or Suburban, Day or Night Operations Where Activities Are More Than 15 Ft From Edge of Pavement	153
615	Multilane, Divided or Undivided, Rural or Suburban, Day or Night Operations Where Activities Will Encroach Between 15 Ft. & 2 Ft. Outside Pavement Edge	154

**SECTION 600**  
**TRAFFIC CONTROL PLANS FOR HIGHWAY WORK ZONE**  
**CONTINUED**

<u>DRAWING NUMBER</u>		<u>PAGE NUMBER</u>
616	Multilane, Divided, Rural or Suburban, Day Operations Where Operation Moves Between 1 and 15 MPH	155
617	Multilane, Divided or Undivided, Rural or Suburban, Day Operations Where Activities Will Encroach on Lane Abutting Shoulder or on the Shoulder within 2 Ft. Outside the Pavement Edge	156
618	Multilane, Divided or Undivided, Rural or Suburban, Day and Night Operations Where Activities Will Encroach on Lane Abutting Shoulder or on the Shoulder within 2 Ft. Outside the Pavement Edge	157
619	Multilane, Undivided, Rural or Suburban, Day/Night Operations with a Work Area in the Left Lane, Allowing Work Access from Adjacent Lane	158
620	Multilane, 1-Way or Divided, Rural or Suburban, Day/Night Operations Where Center Lane(s) Are Closed	159
621	Multilane, Divided, Rural or Suburban, Day or Night Where Activities Require Closing 2 Adjacent Lanes & an Opposing Lane is Used for a Temporary Crossover	160
622	Work Areas within or near Suburban Intersections	161
623	2-Lane, 2-Way, Rural or Suburban, Day or Night Road Closure	162
624	Controlling Pedestrian Traffic	163
625	Slow Moving or Short Duration Stopping IN a Marked Travel Lane on Non-Local Streets	164
626	Placement of "No Parking" Signs for Short-Term Street Rehabilitation Projects	165
627	Standard for "Speeding Penalties Doubled" Sign for Use in Temporary Traffic Control Zones	166

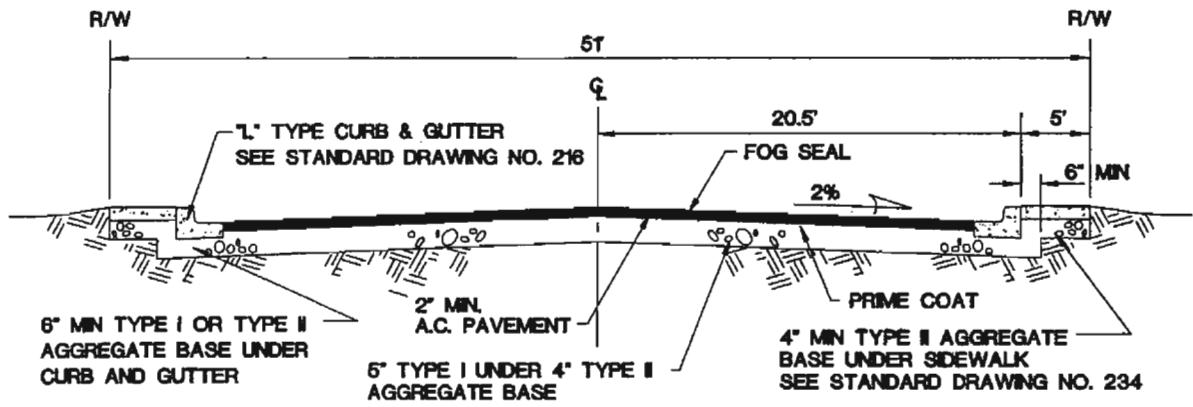

**NOTES:**

1. FINAL A.C. PAVEMENT SURFACE SHALL BE 1/2" MAXIMUM ABOVE LIP OF GUTTER.
2. STRUCTURAL SECTION SHOWN IS BASED ON A SUBGRADE "R" VALUE OF 20. OTHER STRUCTURAL SECTIONS MAY BE APPROVED IF BASED ON ENGINEERING ANALYSIS BASED ON SUBGRADE "R" OR "CBR" VALUES DETERMINED BY SOIL TESTING. IN NO CASE SHALL THE A.C. THICKNESS BE LESS THAN THAT SHOWN.

SPECIFICATION REFERENCE		UNIFORM STANDARD DRAWINGS CLARK COUNTY AREA		
302	AGGREGATE BASE	HENDERSON, BOULDER CITY, MESQUITE  LOCAL RESIDENTIAL URBAN AREA STREET SECTION		
401	BITUMINOUS PAVEMENT			
406	PRIME COAT			
407	FOG SEAL			
501	CONCRETE			
		DATE 7-11-02	DWG. NO. 206	PAGE 12

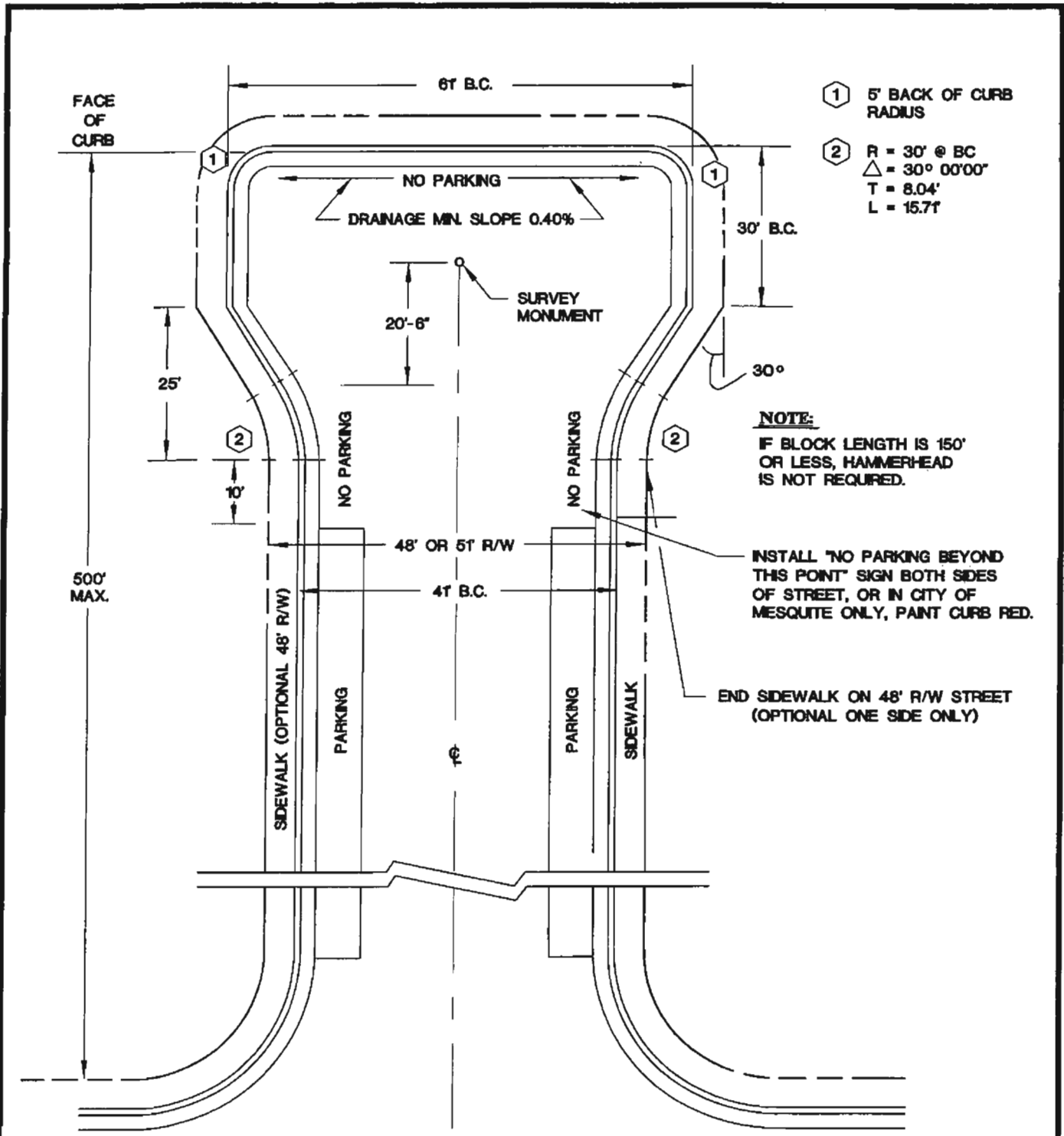

- ① 5' BACK OF CURB RADIUS
- ② R = 30' @ BC  
 $\Delta = 30^\circ 00'00''$   
T = 8.04'  
L = 15.7'

**NOTE:**  
 USE OF THE HAMMERHEAD WILL BE ALLOWED IN SINGLE FAMILY RESIDENTIAL DWELLING AREAS ONLY.

SPECIFICATION REFERENCE	UNIFORM STANDARD DRAWINGS CLARK COUNTY AREA		
	CLARK COUNTY AND CITY OF MESQUITE ONLY		
	HAMMERHEAD		
	DATE 7-11-02	DWG. NO. 213	PAGE NO. 19

4' PCC MEDIAN STRIP PER  
STD. DWG. NO. 218  
(TYP.)

2' CURB FACE  
TO CURB FACE  
(TYP.)

**CURVE DATA**

①	②
Δ = 3100'10"	Δ = 3100'10"
R = 74.00'	R = 10.00'
T = 20.52'	T = 2.77'
L = 40.04'	L = 5.41'

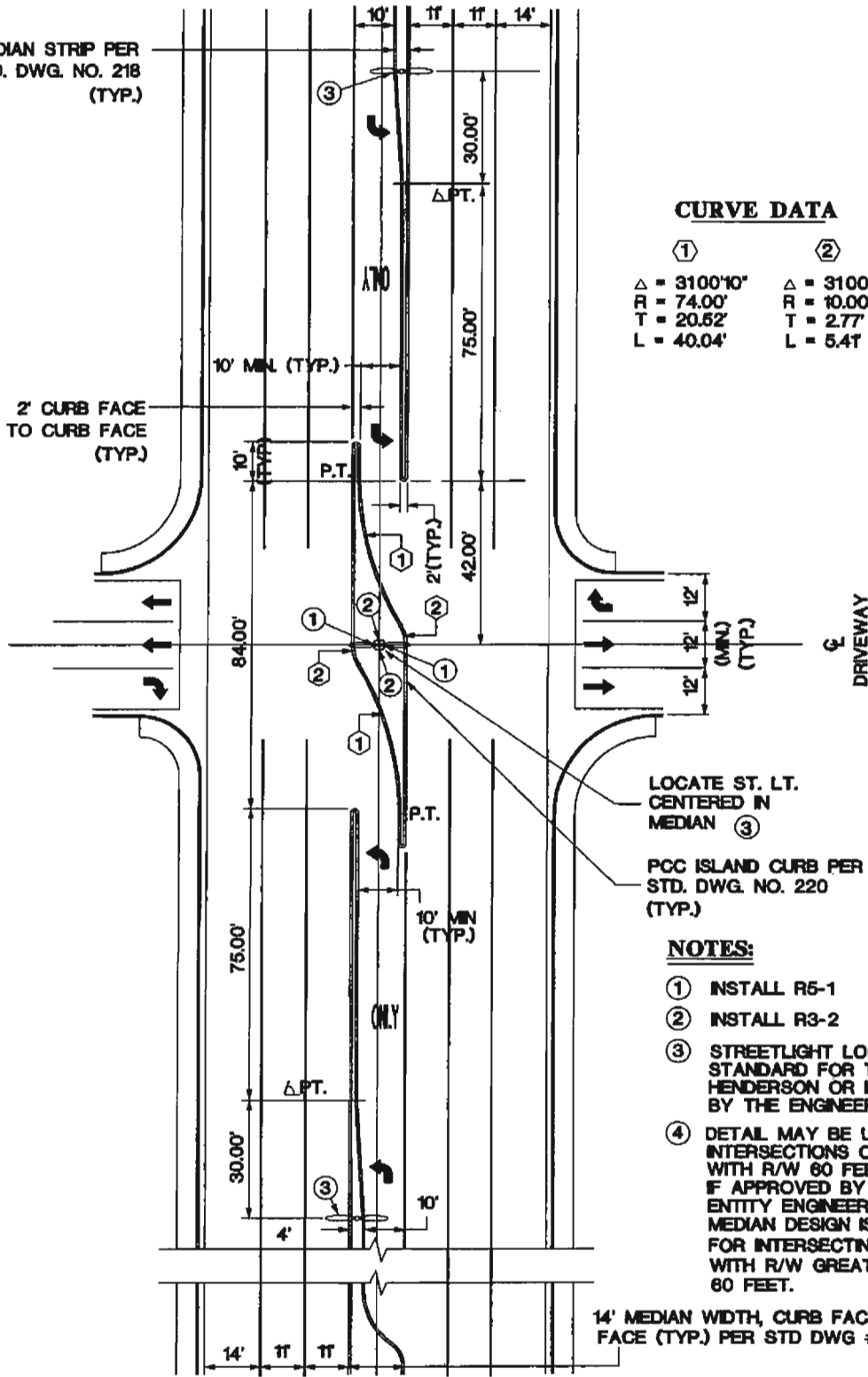

LOCATE ST. LT.  
CENTERED IN  
MEDIAN ③

PCC ISLAND CURB PER  
STD. DWG. NO. 220  
(TYP.)

**NOTES:**

- ① INSTALL R5-1
- ② INSTALL R3-2
- ③ STREETLIGHT LOCATION STANDARD FOR THE CITY OF HENDERSON OR IF SPECIFIED BY THE ENGINEER.
- ④ DETAIL MAY BE USED FOR INTERSECTIONS OF STREETS WITH R/W 60 FEET OR LESS IF APPROVED BY THE ENTITY ENGINEER. SPECIAL MEDIAN DESIGN IS REQUIRED FOR INTERSECTING STREETS WITH R/W GREATER THAN 60 FEET.

14' MEDIAN WIDTH, CURB FACE TO CURB FACE (TYP.) PER STD DWG #218

**SPECIFICATION REFERENCE**

**UNIFORM STANDARD DRAWINGS  
CLARK COUNTY AREA**

**CHANNELIZED MEDIAN DETAIL  
FOR COMMERCIAL DRIVEWAYS OR  
INTERSECTING STREETS**

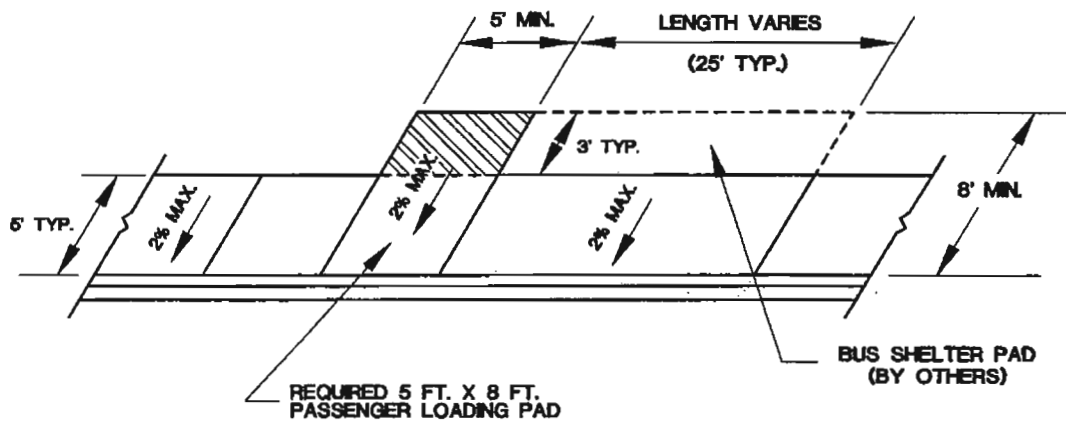

ADDITIONAL AREA REQUIRED BEHIND  
TYPICAL 5 FT. SIDEWALK FOR  
PASSENGER LOADING PAD

**NOTES:**

1. SIDEWALK RAMP MAY BE REQUIRED TO BE CONSTRUCTED IN THOSE LOCATIONS WHERE THE BUS STOP WOULD OTHERWISE BE INACCESSIBLE AS DEFINED BY THE AMERICANS WITH DISABILITIES ACT. SEE DRAWING NO. 235, SHEET 4 OF 5 FOR SIDEWALK RAMP DETAILS.
2. ADDITIONAL RIGHT-OF-WAY OR EASEMENT IS REQUIRED FOR LOADING PAD AND VARIABLE HEIGHT CURB AT BACK OF SIDEWALK RAMP.
3. AGGREGATE BASE AND CONCRETE FOR LOADING PAD SHALL BE THE SAME AS REQUIRED FOR SIDEWALK. SEE DRAWING NO. 234.

<b>SPECIFICATION REFERENCE</b>		<b>UNIFORM STANDARD DRAWINGS CLARK COUNTY AREA</b>	
302	AGGREGATE BASE	<b>TYPICAL BUS STOP PASSENGER LOADING AND SHELTER PADS</b>	
501	CONCRETE		
502	CONCRETE STRUCTURES		
		DATE 6-13-02	DWG. NO. 234.2
		PAGE 40.2	



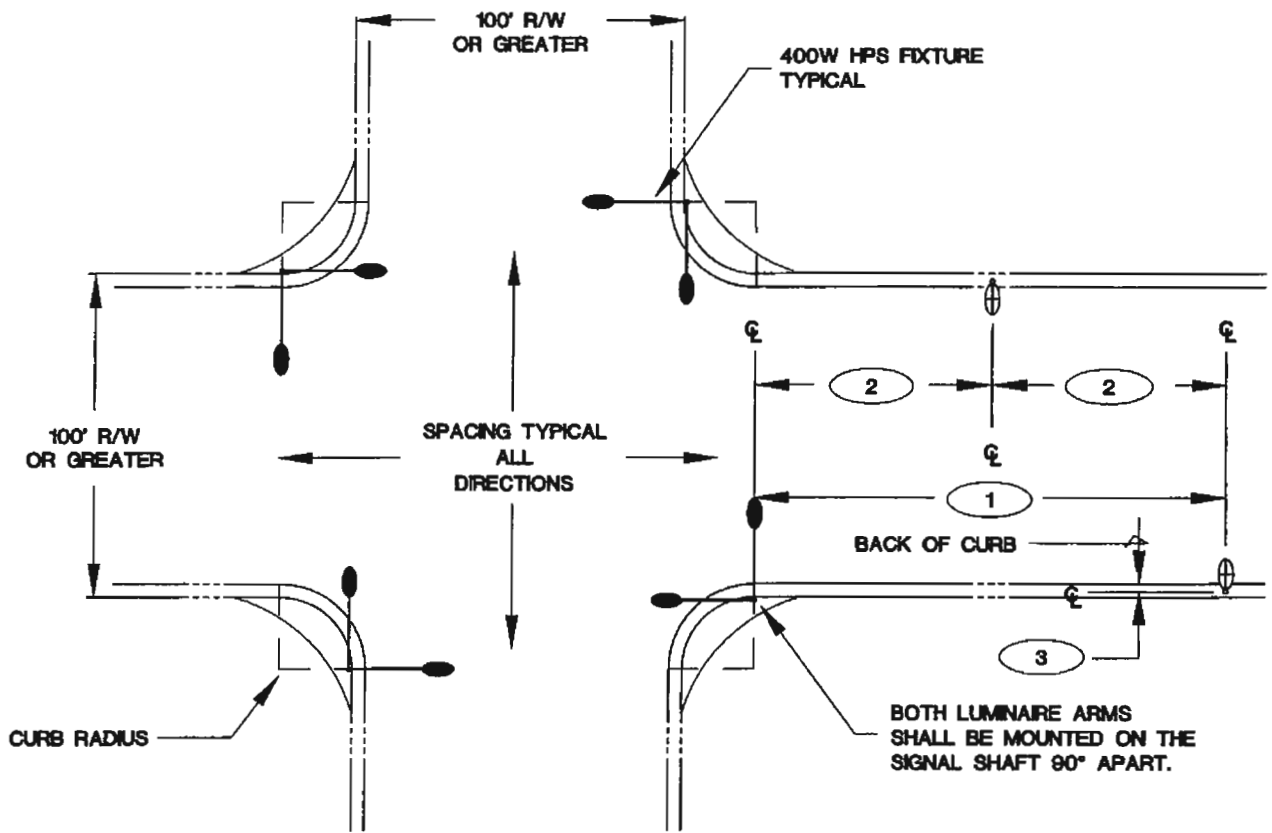

**NOTES:**

1. SEE GENERAL NOTES STANDARD DRAWING NO. 300.
2. AN APPROVED LIGHTING STUDY PER NOTE 2, STANDARD DRAWING NO. 300, IS REQUIRED FOR RIGHT-OF-WAY GREATER THAN 100 FEET.
3. WITH THE ENGINEER'S APPROVAL, A SECOND LUMINAIRE MOUNTING PLATE MAY BE FIELD WELDED BY A CERTIFIED WELDER.
4. ALL LUMINAIRE MAST ARMS FOR 400W FIXTURES SHALL BE 15 FT. LONG AND INSTALLED PER STANDARD DRAWING NO. 404.406 UNLESS OTHERWISE SPECIFIED BY THE ENGINEER.

POLE LOCATION TABLE		
KEYED NOTE	ENTITY	CC
1		120'
2		60'
3		(SEE DRAWING NO. 320)

SPECIFICATION REFERENCE		UNIFORM STANDARD DRAWINGS CLARK COUNTY AREA	
623	TRAFFIC SIGNALS & STREETLIGHTING	CLARK COUNTY ONLY	
		STREETLIGHT LOCATIONS AT INTERSECTIONS 100' OR GREATER/100' OR GREATER RIGHT-OF-WAY	
		DATE 9-12-02	DWG. NO. 3011
			PAGE NO. 611

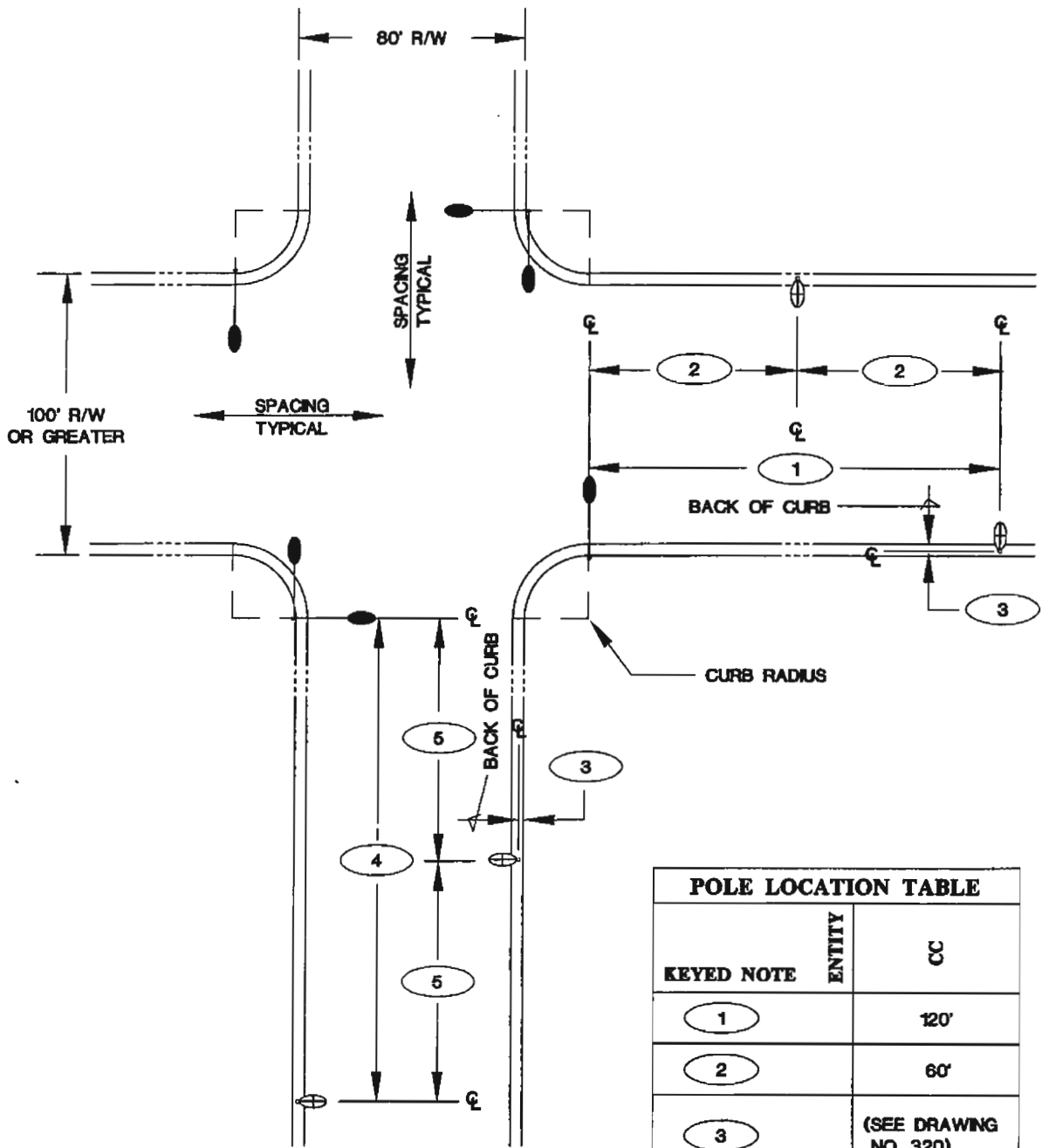

**NOTES:**

1. SEE GENERAL NOTES STANDARD DRAWING NO. 300.
2. AN APPROVED LIGHTING STUDY PER NOTE 2, STANDARD DRAWING NO. 300, IS REQUIRED FOR RIGHT-OF-WAY GREATER THAN 100 FEET.
3. ALL LUMINAIRE MAST ARMS FOR 400W FIXTURES SHALL BE 15 FT. LONG AND INSTALLED PER STANDARD DRAWING NO. 404.406 UNLESS OTHERWISE APPROVED BY THE ENGINEER.

POLE LOCATION TABLE		
KEYED NOTE	ENTITY	CC
1		120'
2		60'
3		(SEE DRAWING NO. 320)
4		170'
5		85'

SPECIFICATION REFERENCE		UNIFORM STANDARD DRAWINGS CLARK COUNTY AREA		
623	TRAFFIC SIGNALS & STREETLIGHTING	CLARK COUNTY ONLY		
		STREETLIGHT LOCATIONS AT INTERSECTIONS 100' OR GREATER/80' RIGHT-OF-WAY		
		DATE 9-12-02	DWG. NO. 302.1	PAGE NO. 62.1

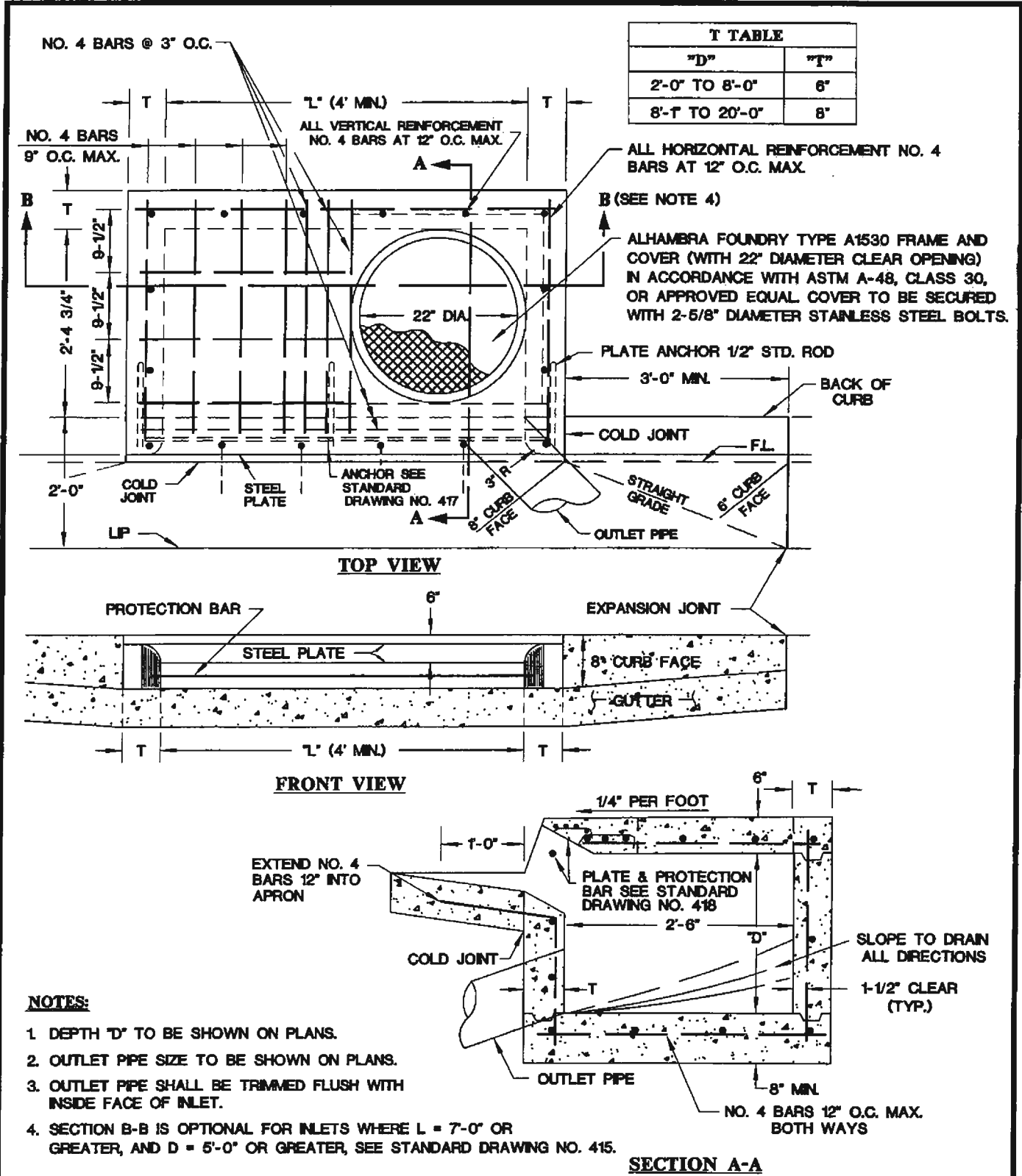

**NOTES:**

1. DEPTH 'D' TO BE SHOWN ON PLANS.
2. OUTLET PIPE SIZE TO BE SHOWN ON PLANS.
3. OUTLET PIPE SHALL BE TRIMMED FLUSH WITH INSIDE FACE OF INLET.
4. SECTION B-B IS OPTIONAL FOR INLETS WHERE L = 7'-0" OR GREATER, AND D = 5'-0" OR GREATER, SEE STANDARD DRAWING NO. 415.

SPECIFICATION REFERENCE		UNIFORM STANDARD DRAWINGS CLARK COUNTY AREA		
501	CONCRETE	<b>DROP INLET TYPE "A"</b>		
502	CONCRETE STRUCTURES			
505	REINFORCING STEEL			
713	STEEL			
		DATE 4-11-02	DWG. NO. 411	PAGE NO. 111

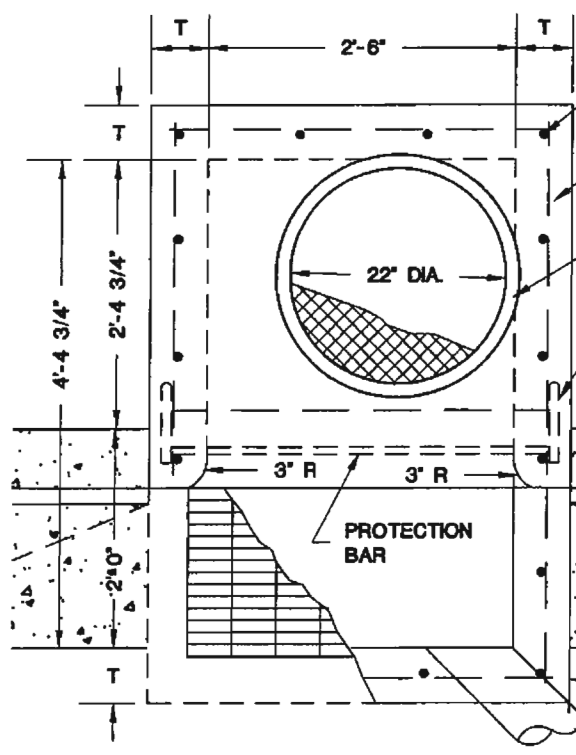

ALL VERTICAL REINFORCEMENT #4 BARS AT 12" O.C. MAX.  
 ALL HORIZONTAL REINFORCEMENT #4 BARS AT 12" O.C. MAXIMUM  
 ALHAMBRA FOUNDRY TYPE A1530 FRAME & COVER (WITH 22" DIAMETER CLEAR OPENING) IN ACCORDANCE WITH ASTM A-48, CLASS 30, OR APPROVED EQUAL COVER TO BE SECURED WITH 2 5/8" DIAMETER STAINLESS STEEL BOLTS.

T TABLE	
"D"	"T"
2'-0" TO 8'-0"	6"
8'-1" TO 20'-0"	8"

PLATE ANCHOR 1/2" STD. ROD

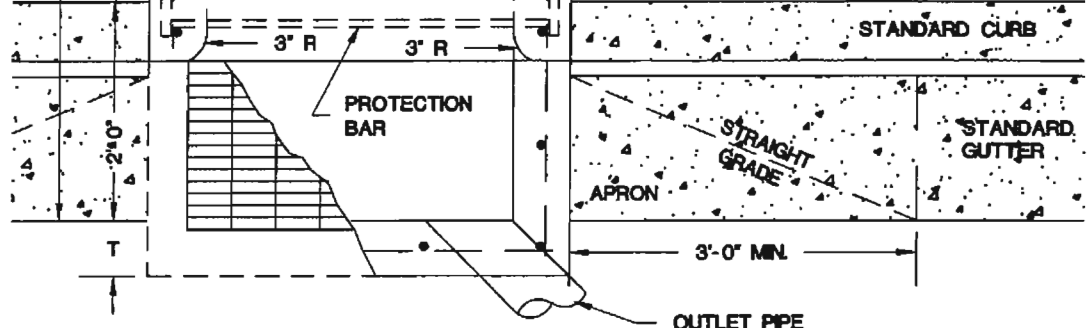

**TOP VIEW**

**FRONT VIEW**

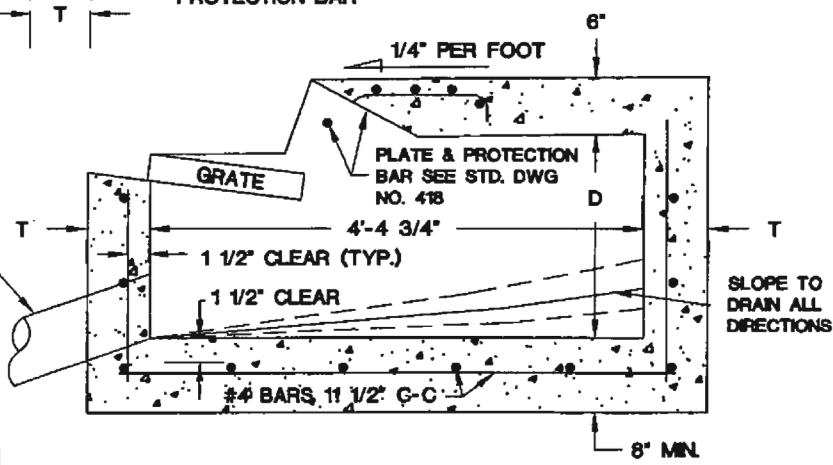

**SIDE VIEW**

**NOTES:**

1. DEPTH "D" TO BE SHOWN ON PLANS.
2. OUTLET PIPE SIZE TO BE SHOWN ON PLANS.
3. CONCRETE SHALL BE CLASS "D" OR "DA".
4. OUTLET PIPE SHALL BE TRIMMED FLUSH WITH INSIDE FACE OF INLET.
5. FOR GRATE DETAIL SEE STANDARD DRAWING NO. 417

SPECIFICATION REFERENCE		UNIFORM STANDARD DRAWINGS CLARK COUNTY AREA	
501	CONCRETE	<b>DROP INLET TYPE "B"</b>	
502	CONCRETE STRUCTURES		
505	REINFORCING STEEL		
713	STEEL		
		DATE 4-11-02	DWG. NO. 412
		PAGE 112	

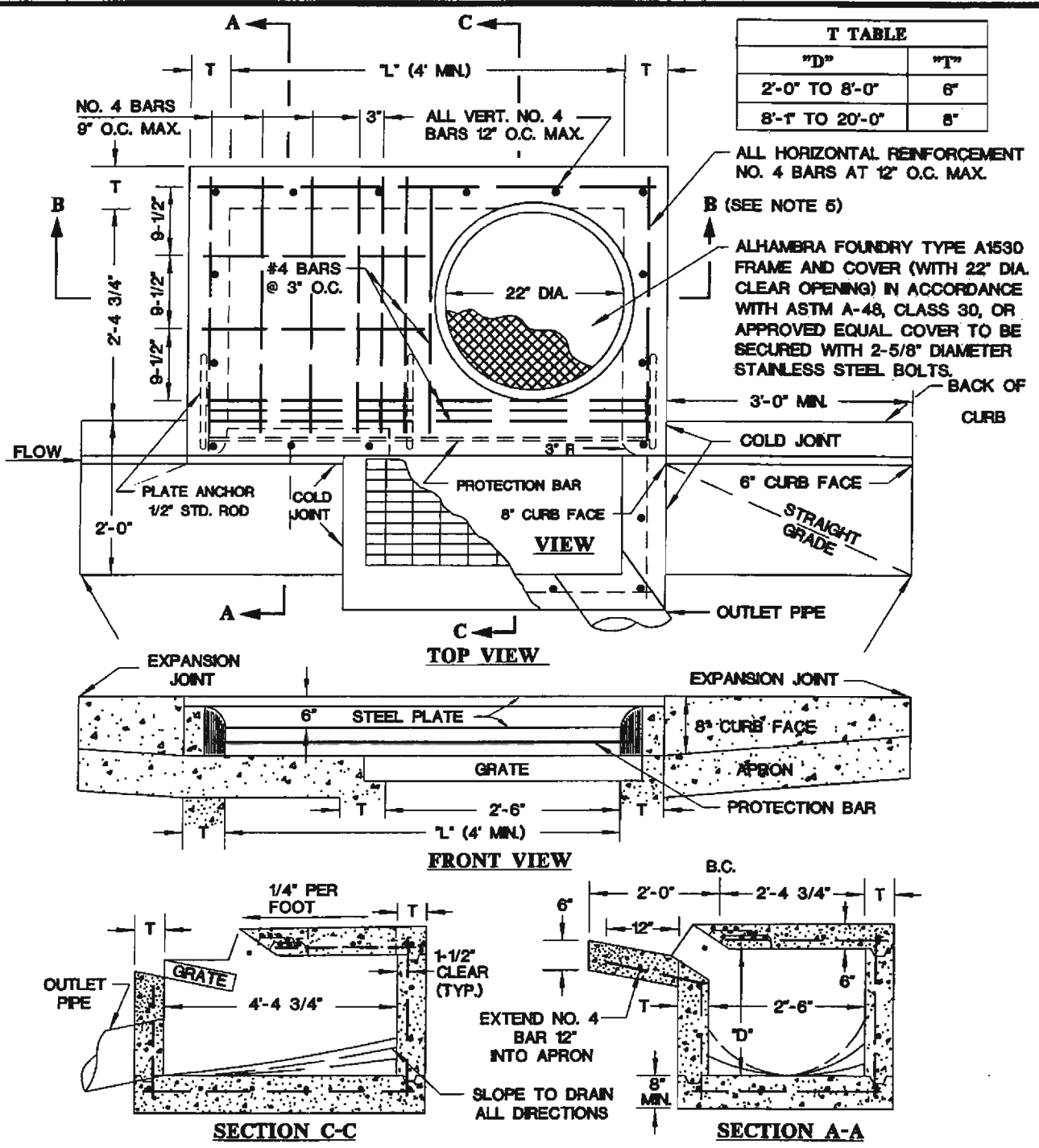

**NOTES:**

1. DEPTH 'D' TO BE SHOWN ON PLANS.
2. OUTLET PIPE SIZE TO BE SHOWN ON PLANS.
3. WHEN LENGTH 'L' EXCEEDS 4'-0" SUPPORT BOLTS REQUIRED, SEE STANDARD DRAWING NO. 418.
4. FOR GRATE DETAIL SEE STANDARD DRAWING NO. 417.
5. SECTION B-B IS OPTIONAL FOR INLETS WHERE L > 7'-0" AND D > 5'-0", SEE STANDARD DRAWING NO. 415.

SPECIFICATION REFERENCE	
501	CONCRETE
502	CONCRETE STRUCTURES
505	REINFORCING STEEL
713	STEEL

**UNIFORM STANDARD DRAWINGS  
CLARK COUNTY AREA**

**DROP INLET TYPE "C"**

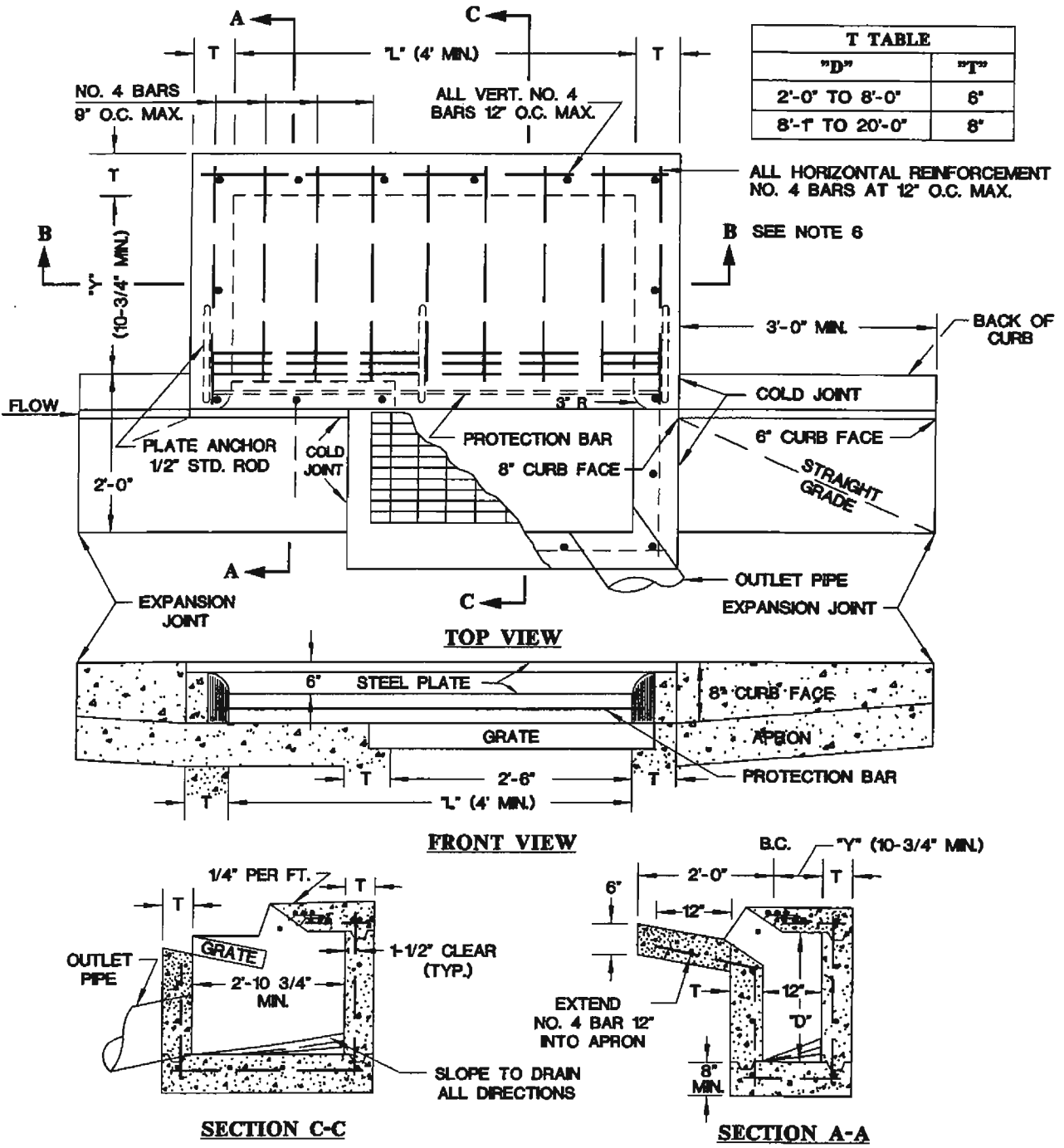

**NOTES:**

1. DROP INLET TYPE "D" TO BE USED WHEN CONFLICTING UTILITIES ARE LOCATED IN THE SIDEWALK AREA.
2. DEPTH "D" AND DISTANCE "Y" TO BE SHOWN ON PLANS.
3. OUTLET PIPE SIZE TO BE SHOWN ON PLANS.
4. WHEN LENGTH "L" EXCEEDS 4'-0" SUPPORT BOLTS REQUIRED, SEE STANDARD DRAWING NO. 418.
5. FOR GRATE DETAIL SEE STANDARD DRAWING NO. 417.
6. SECTION B-B IS OPTIONAL FOR INLETS WHERE L > 7'-0" AND D > 5'-0", SEE STANDARD DRAWING NO. 415.

SPECIFICATION REFERENCE		UNIFORM STANDARD DRAWINGS CLARK COUNTY AREA		
501	CONCRETE	<b>DROP INLET TYPE "D"</b>		
502	CONCRETE STRUCTURES			
505	REINFORCING STEEL			
713	STEEL			
		DATE 4-11-02	DWG. NO. 414	PAGE NO. 114

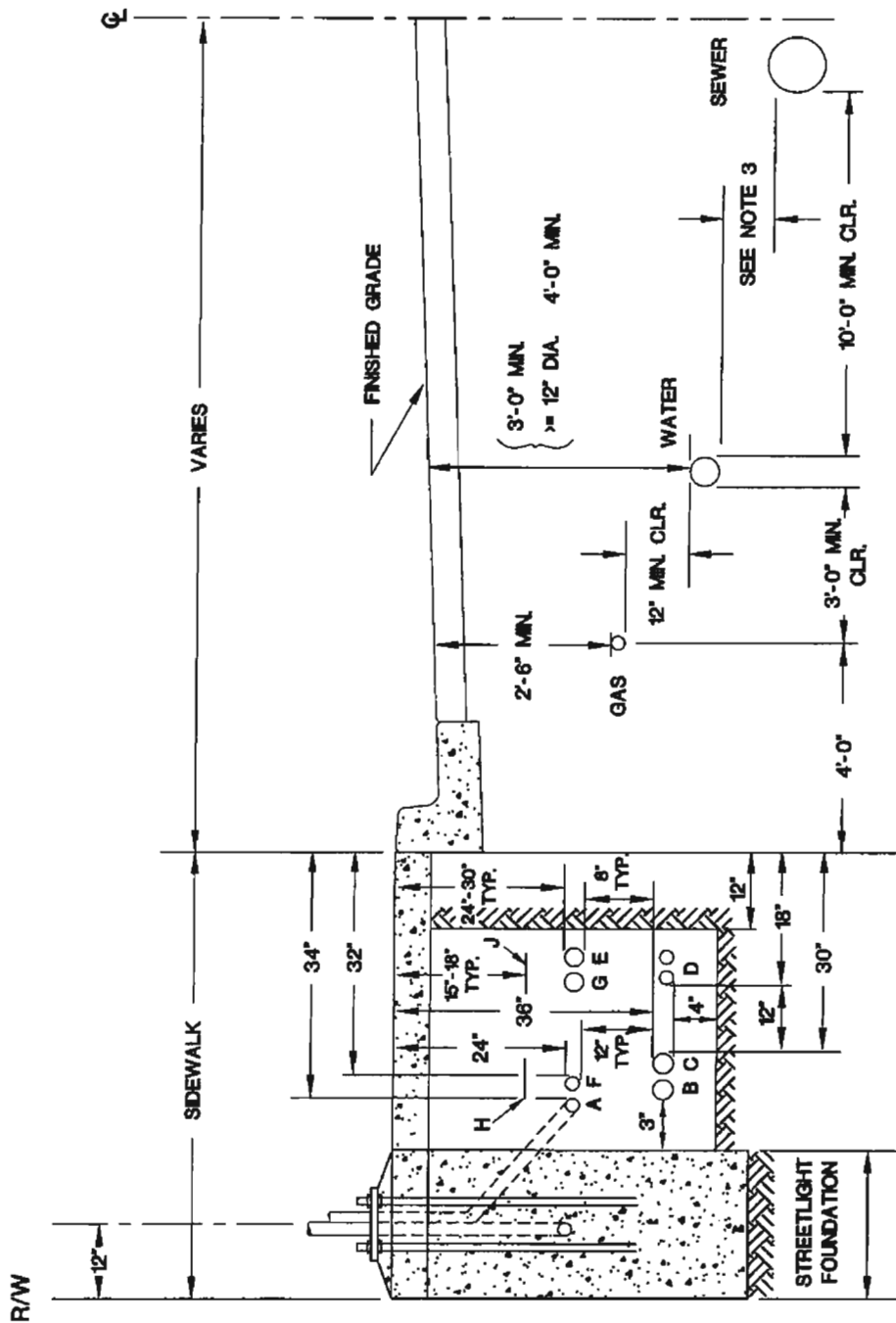

- NOTES:**
1. SEWER MAY BE LOCATED ON OTHER SIDE OF CENTERLINE AS TERRAIN DICTATES.
  2. STREETLIGHT FOUNDATIONS SHALL BE LOCATED BEHIND SIDEWALK FOR SIDEWALK WIDTHS LESS THAN 5 FEET PER STANDARD DRAWING NO. 320.
  3. SEPARATION DISTANCE SHALL CONFORM TO UTILITY STANDARDS ADOPTED BY THE GOVERNING AGENCY FOR SEWER AND WATER FACILITIES.

- A. STREETLIGHT CONDUIT
- B. POWER COMPANY SECONDARY
- C. POWER COMPANY PRIMARY
- D. TELEPHONE CONDUITS
- E. CABLE T.V. CONDUIT
- F. TRAFFIC SIGNAL CONDUIT
- G. OTHER COMMUNICATIONS CONDUIT
- H. POWER MARKING TAPE
- J. TELEPHONE MARKING TAPE

SPECIFICATION REFERENCE	

**UNIFORM STANDARD DRAWINGS  
CLARK COUNTY AREA**

**TYPICAL UNDERGROUND UTILITY  
LOCATIONS IN RESIDENTIAL STREETS  
WITH 60 FEET OR LESS RIGHT-OF-WAY**

DATE 3-14-02	DWG. NO. 501	PAGE 121
--------------	--------------	----------